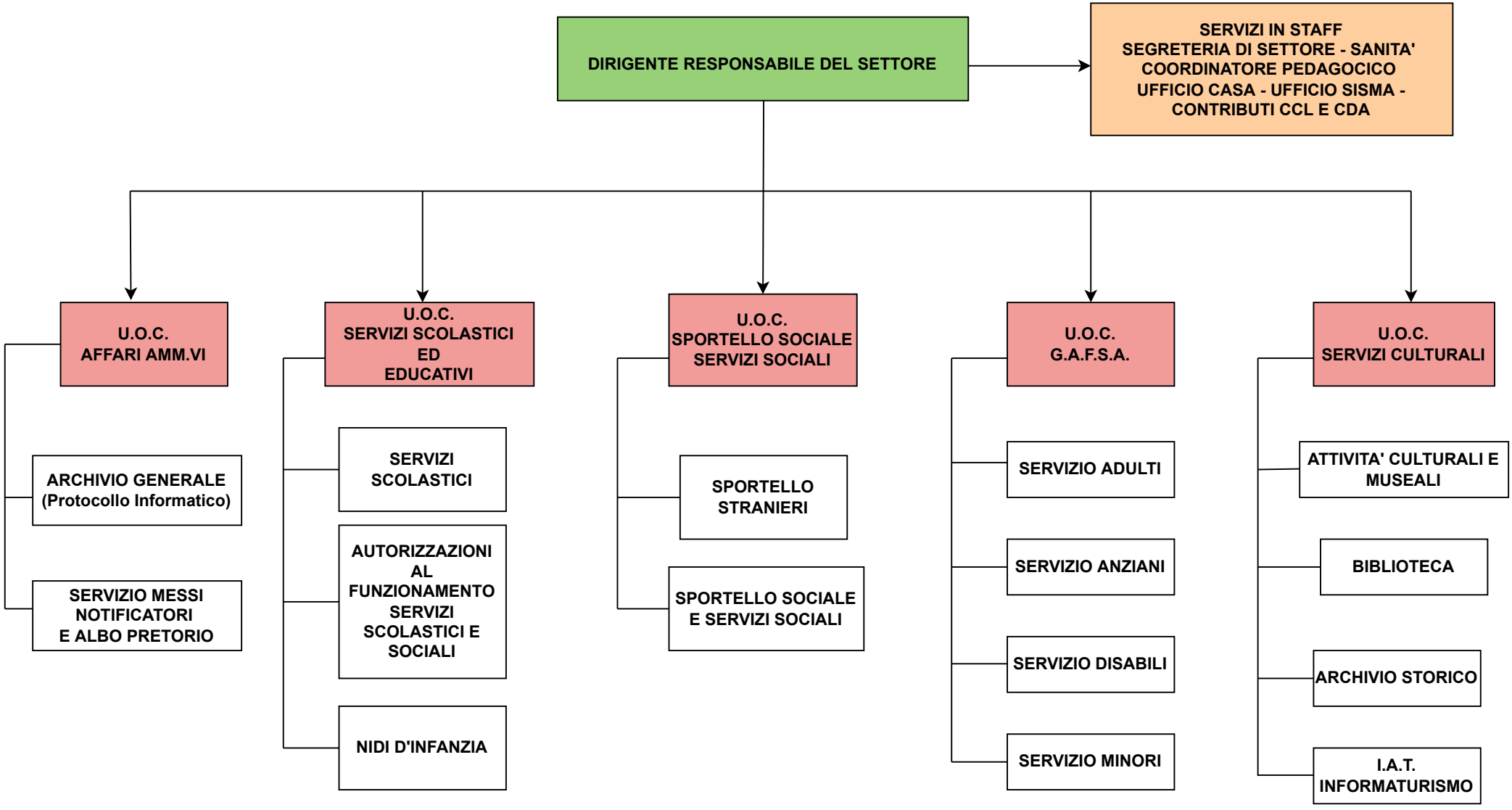SETTORE V
SERVIZI ALLA PERSONA E SERVIZI CULTURALI